Minueto
(Mùsica para los Reales Fuegos Artificiales)
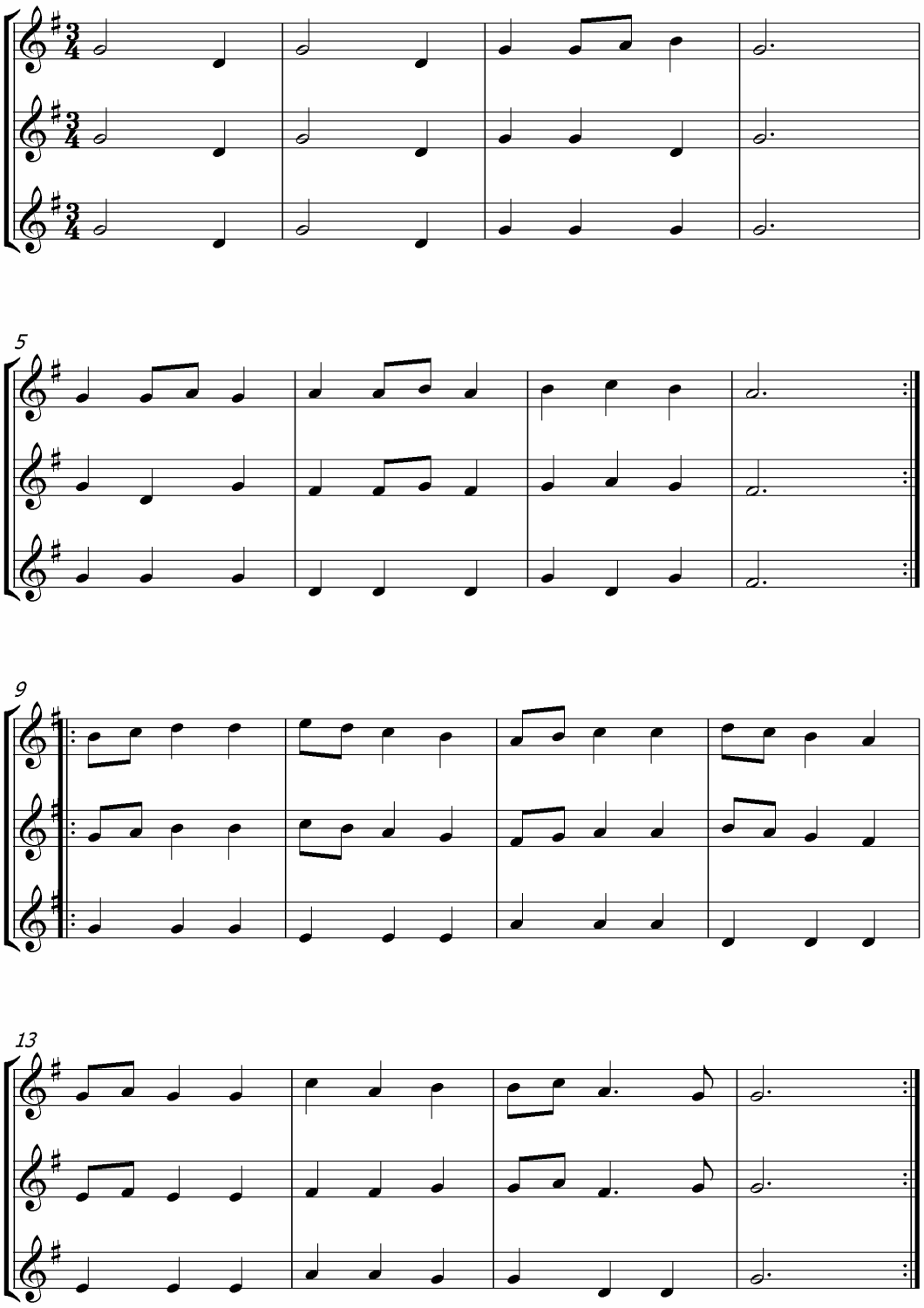
G.F. Händel (1685-1759)