Sin miedo a nada

Arr. Andrés Casanova

Flute

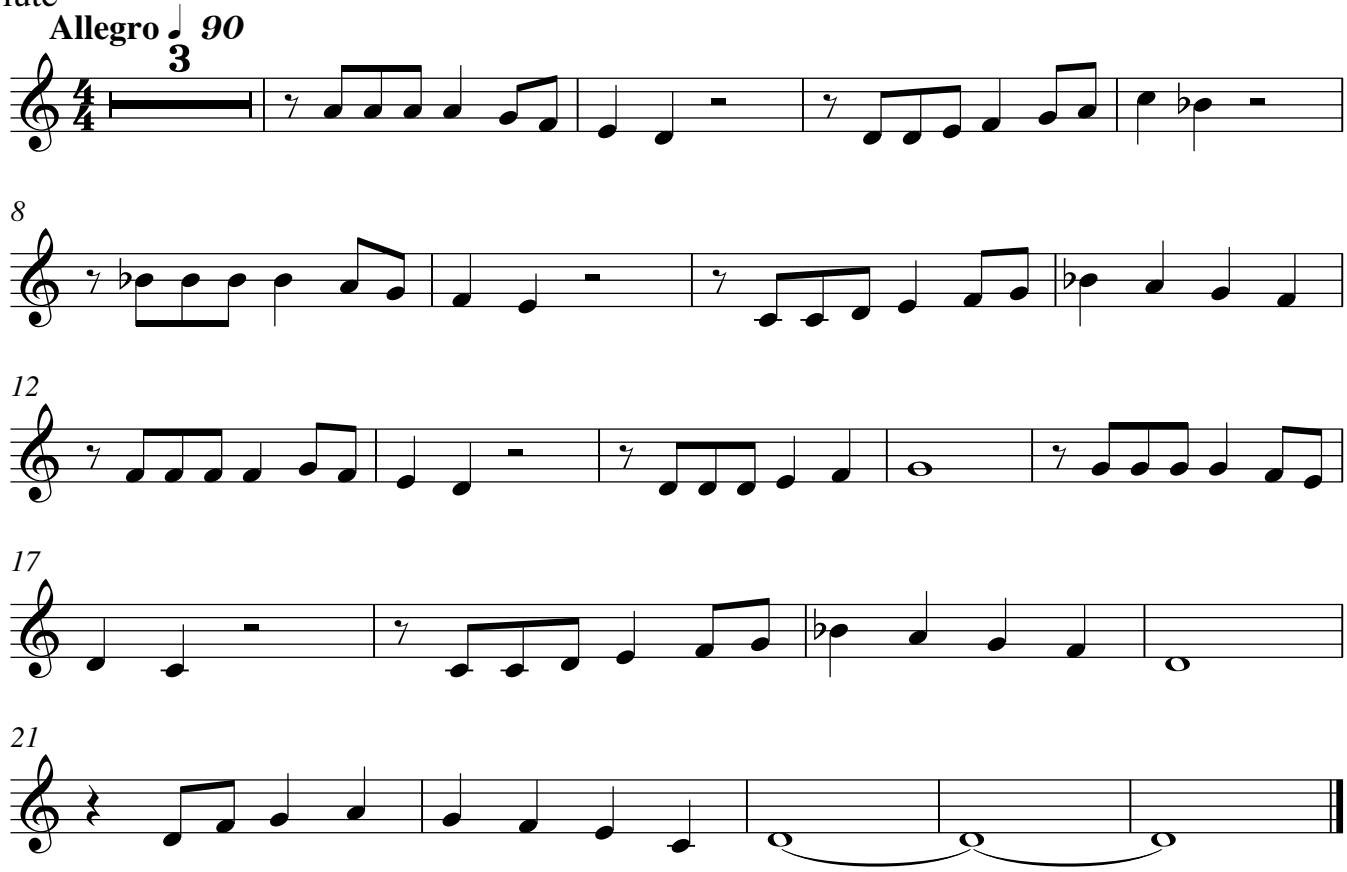

© Andrés Casanova Díaz